

THE STATE OF SOUTH CAROLINA,
COUNTY OF GREENVILLE

RECORDED
GREENVILLE CO. S. C.
APR 16 2 44 PM 1954

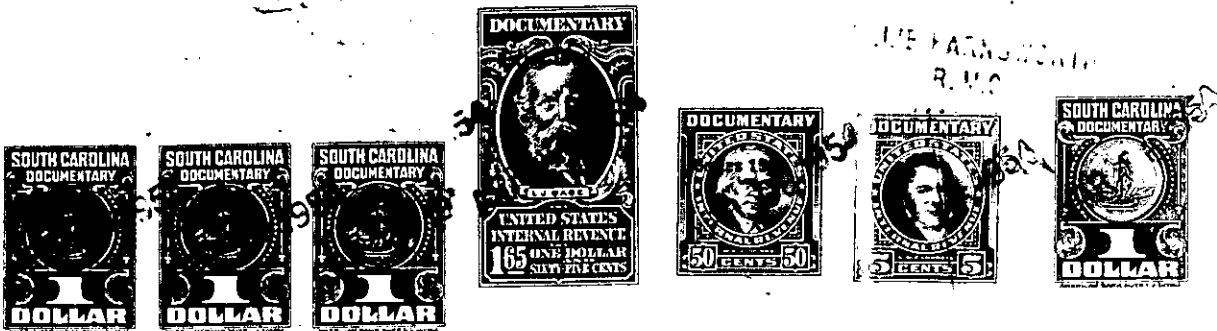

KNOW ALL MEN BY THESE PRESENTS, That I, Maggie L. Patton,

in the State aforesaid, in consideration of the sum of **One Thousand Five Hundred
thirteen and 45/100 (1513.45)**.....Dollars

to.....in hand paid at and before the sealing of these presents
by.....

(the receipt whereof is hereby acknowledged), have granted, bargained, sold and released, and by these
presents do grant, bargain, sell and release unto the said.....
and assigns forever,

all that piece, parcel or lot of land in Fairview Township, Greenville

County, State of South Carolina said tract being located on the South side
of Jenkins Bridge Road; plat of same by W. S. Rill, Surveyor
being made in 1934 and recorded in R. M. C. Office for Greenville
County in Plat Book FF, at page 173 and according to said plat
having the following metes and bounds:

Beginning at a point at the intersection of the
Jenkins Bridge Road and a County Dirt Road; thence running N. 02-07 W.
210 feet to a point on the Jenkins Bridge Road; thence running N.
02-17 W. 727 feet along said road to a point on said road; thence N.
72-22 W. 270 feet along said road to a point on said road; thence N.
02-00 W. 200 feet along said road; thence S. 67-30 W. 270 feet to a
point in the middle of a bridge over Flat Rock Creek on said road;
thence south along the meanders of said Flat Rock Creek, (traverse line
being, S. 10-25 W. 201.5 feet, thence S. 11-30 W. 721 feet) to a
point where Flat Rock Creek joins another Branch line; thence along
the meanders of said Branch line (traverse line being, N. 60-30 E.
201.5 feet to a point; thence S. 71-30 W. 121.5 feet to a point; thence
N. 72-30 E. 111 feet to a point; thence S. 02-30 E. 110 feet to a
point; thence S. 40-30 E. 202 feet to a point; thence S. 74- E. 110.5
feet to a point; thence S. 03 E. 172 feet to a point; thence S. 77.5
E. 20.5 feet to a point; thence N. 07-30 W. 215 feet to a point on
the meanders of said Branch line; thence S. 20-30 E. 121 feet
to a point on a Wood Bridge on said County Dirt Road; thence N. 07-01
E. 02 feet to a point on said road; thence N. 07-17 W. 170 feet to a
point on said road; thence N. 00-07 E. 200 feet to a point on said
road; thence N. 44-40 E. 130 feet to a point on said road; thence N.
19-20 E. 200 feet to the point of beginning.

This being the said land conveyed to the father of
the grantor, L. L. Thomas, by Mrs. Jessie A. Kennedy sold and recorded
in the R. M. C. Office for Greenville County in Book 42 at page
210; the grantor's title derived through inheritance, L. L. Thomas
deceased in 1938, and Elizabeth L. Thomas who died in 1917, leaving
the grantor as sole heir.

This Deed Re-Run to correct Consideration in Deed
July 16, 1954 #15767